

Patient report

Bio-Rad DATE: 10/16/2019
D-10 TIME: 03:30 PM
S/N: #DJ4I016123 Software version: 4.30-2
Sample ID: 10549756
Injection date 10/16/2019 03:20 PM
Injection #: 20 Method: HbA1c
Rack #: --- Rack position: 6

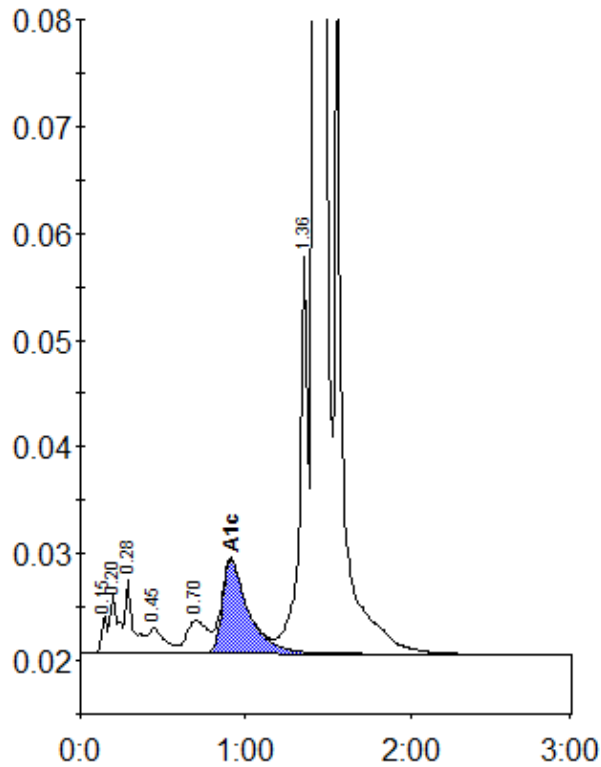

Peak table - ID: 10549756

Peak	R.time	Height	Area	Area %
Unknown	0.15	3458	7898	0.3
A1a	0.20	5430	19043	0.8
A1b	0.28	6915	23426	1.0
F	0.45	2392	17367	0.7
LA1c/CHb-1	0.70	3089	27290	1.2
A1c	0.91	8791	96795	5.7
P3	1.36	37084	130561	5.6
A0	1.42	657401	2025864	86.3
Total Area:		2348243		

Concentration:	%
A1c	5.7